

Ground Floor Plan - 1:100

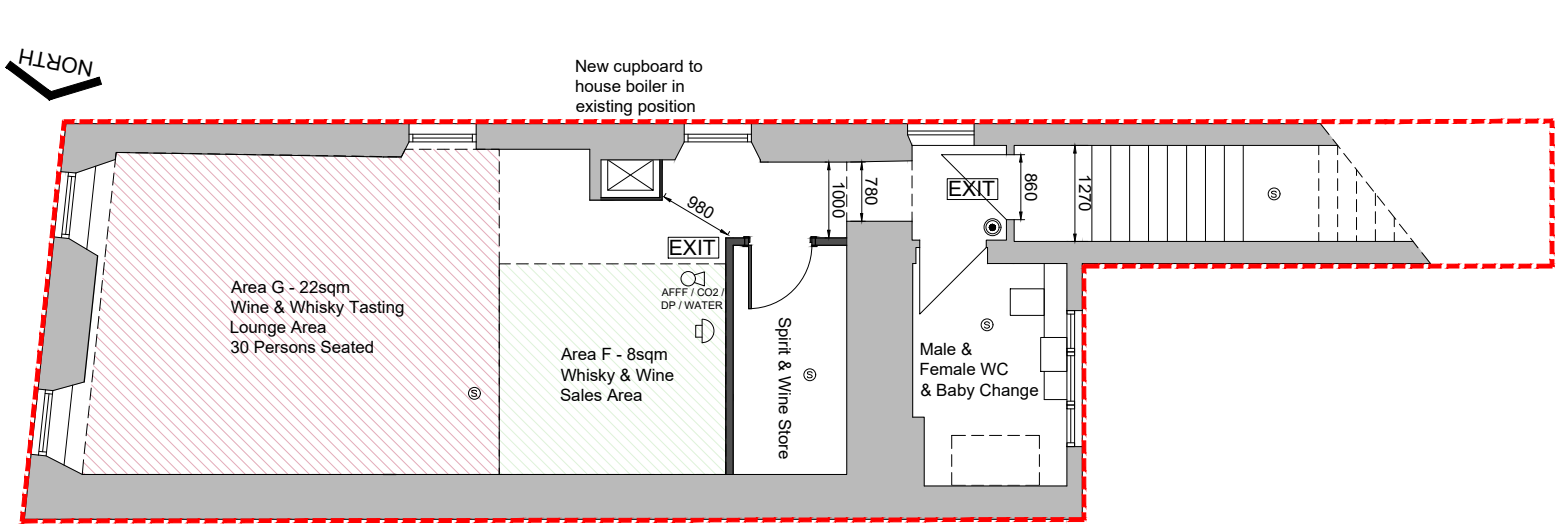

First Floor Plan - 1:100

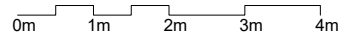
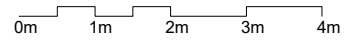

Site Location Plan

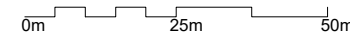

	Licensed Ground Floor Area: 209sqm
	Licensed First Floor Area: 84sqm
	Ground Floor Seated Areas A & B: 13 persons
	Ground Floor Standing Area C: 13sqm 26 persons
	Ground Floor Darts Area D: 4sqm 4 persons
	First Floor Whisky & Wine Tasting Area: 22sqm 25 persons
	First Floor Whisky & Wine Sales Area: 8sqm 5 persons

	Escape route lighting		Fire alarm call point
	Emergency light fitting		Fire alarm sounder
	Smoke detector		Fire extinguisher of size and type indicated on plan
	Fire Blanket		AFFF / CO2 / DP / WATER

Total Occupancy - 93 persons

- Area A - 4 Persons
- Area B - 9 Persons
- Area C - 26 Persons
- Area D - 4 Persons
- Area E - 20 Persons
- Area F - 5 Persons
- Area G - 25 Persons

Children Permitted in All Public Areas

R S
A+D

Project
St Machar Bar & Tasting Room
High Street
Old Aberdeen

Drawing
Licensing Plan

Date 04.06.25 Scales 1:100 & 1250@A3

Project Nr. 235 Drawing Nr. 040 Rev. B